

Dealán-Dé

for Fiddle and
Converter Accordion

A composition inspired by the Tainish National Nature Reserve, in Knapdale.

by Neil Sutcliffe and Roo Geddes

Performance Notes:

This piece is written for fiddle and converter accordion. The accordion part should be played on an instrument that has both free-bass and stradella bass systems in the Left Hand. It may be played on an instrument that has only free-bass by playing bars 60-67 on the free-bass instead on in stradella as notated. However, as instruments with only free-bass systems are uncommon, no direct transcription is given for these measures.

In the accordion part, special markings are as follows:

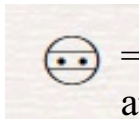

= These markings refer to register changes on the accordion. Where they appear above the RH, they refer to RH couplers, and below the LH refer to LH registers.

F.B/S.B = These stand for Free-Bass and Stradella bass. They show where the part should be played on the left-hand keyboard. Where both appear together, above and below the left-hand stave, the bottom line should be played on the stradella bass notes and anything above should be played on the free-bass.

Occasionally for reasons of clarity an extra ossia stave is provided to show the separation of stradella and free-bass.

S.B. F.B. = These boxed signs show when the left-hand keyboard should be changed using the converter-button from stradella bass chords to free-bass chromatic notes.

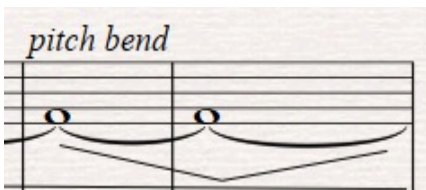

= This symbol and the instruction "pitch bend" in bars 108-109 of the score show that the accordion should bend the notes pitch slightly by slowly releasing the key while increasing pressure on the belows.

Notes on opening narration:

The opening text in Scottish Gaelic should be read by one of the performers while playing. See the attached document with lyrics and translation for the poem.

Dealán-Dé

Roo Geddes and Neil Sutcliffe

Narrated:

"Bhon talamh bhog aig Loch a' Bhealaich,
Dh'èirich thu dhan adhar.

Sgiathan maoth is dathach
A' gearradh tron ghaoith.

Violin $\text{♩} = 80$

Accordion $\text{♩} = 80$ *p* F.B.

7 *Thairis air cnap is dail,
Thairis air Bàrr Mòr,*

*Eadar daraich is raineach,
A' lorg, a' lorg a chinn-ghuirm,*

Am muireach.

*'S tu a tha brèagha
'S tu a tha crìon*

mf

mp

14

Mo dhealan-dè."

$\text{♩} = 150$

morendo

$\text{♩} = 150$

morendo

pp

20

1.

25

1.

29

2.

32 *sul pont, flautando*

mf

mp

Stradella Bass

11/8

4/4

37

poco a poco crescendo

7/8

41

mp

mp

7/8

45

49

53

58

63

69

74

78

83

89

94

99

104

rit. . . . Poco meno mosso, Rubato

110

115

mf
poco a poco cresc.

(8)

mf

120

rit.

Tempo primo ♩ = 150

f

mf

rit.

Tempo primo ♩ = 150

(8)

Loco

mf

molto legato

F.B.

S.B.

124

128

132

136

140

F.B.

S.B.

145

mf

150

mp

Loco

mp

F.B.

156

161

166
